TESSAHOC 1960

Digitized by the Internet Archive
in 2014

https://archive.org/details/tessahoc1960unse

Tessahoc 1960

Cohasset High School

Cohasset, Massachusetts

Dedication
Tessahoc 1960

MR. DORR

At a dance . . .

On the field . . .

In the gym . . .

Always a wonderful person.

MR. EVERETT DORR

Through the years we have known you as a man whose personal vitality has put into us an everlasting spirit and has given us the will to win. You have raised our hopes and gained the confidence of our teams before every game. We could always look to you to lead our rallies until the walls of the building would shake with cries for victory. And on those chilly Saturday mornings, team and spectators alike would try hard to justify your confidence in them. If by some chance we were beaten, we took it with a grin and silently vowed to return to the practice field to make that next game victorious. Your contagious spirit has produced championship teams in both baseball and football.

When the time came for the class dances, there you were, always willing to help the band. More than a teacher, you were an unselfish friend. You always offered a helping hand whether in hook shots or algebra problems. Your smiling face encouraged us in the midst of report cards or final exams. An eager volunteer for a faculty basketball game or stunt show, you led the spirit at C.H.S. Because we want to show just a small bit of our appreciation for a man who is always there when we need him most, we, the Senior Class, dedicate the TESSAHOC of 1960 to you, Mr. Everett Dorr.

Senior Advisors

MISS NELSON
"More is thy due than more than all can pay."

MR. CALABRO
"He gives himself to every cause that he upholds."

Faculty

MR. RIPLEY
SUPERINTENDENT OF SCHOOLS

"The chiefest action for a man of great spirit is never to be out of action."

MR. D'ANTUONO
Principal

"Look not thou down but up!"

MR. WUNSCHEL
Assistant Principal

"He is well paid that is well satisfied."

MRS. DEMUTH
English

MR. CALABRO
English and French

MR. DiGIROLAMO
Mathematics and Science

MR. DONAHUE
Social Studies

MR. DORR
Physical Education

MR. DUNN
Mathematics

MRS. DWINNELLS
Librarian

MR. FINNERTY
English

MR. GIULIANO
Mathematics

MRS. GLOVER
Home Economics

MISS HOAR
Speech

MRS. JAHN
Science

MRS. JOHNSON
Typing

MISS LEONARD
English

MR. LEARY
English

MR. LUCAS
Art

MISS McELHINNEY
Home Economics

MR. McCALLUM
Guidance

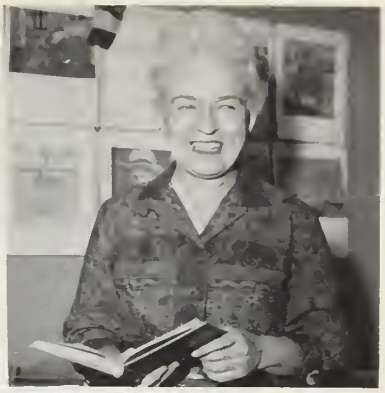

MISS MÉNARD
Languages

MISS NELSON
Commercial Arts

MR. PASQUALE
Industrial Arts

MR. PETERS
Mathematics and Science

MRS. PHIPPS
Music

MR. PLANTE
Industrial Arts

MR. PRESCOTT
Remedial Class

MR. RACCUIA
Social Studies

MISS REED
Languages

MRS. RIVERS
Nurse

MR. SECATORE
Sciences

MR. SHEEHAN
Social Studies

MISS SMITH
Physical Education

MISS SULLIVAN
English

MISS TERRY
Mathematics

MR. THOMPSON
Sciences

MR. WOODRUFF
Social Studies and Guidance

MR. WUNSCHEL
Social Studies

Secretaries

MRS. SMITH

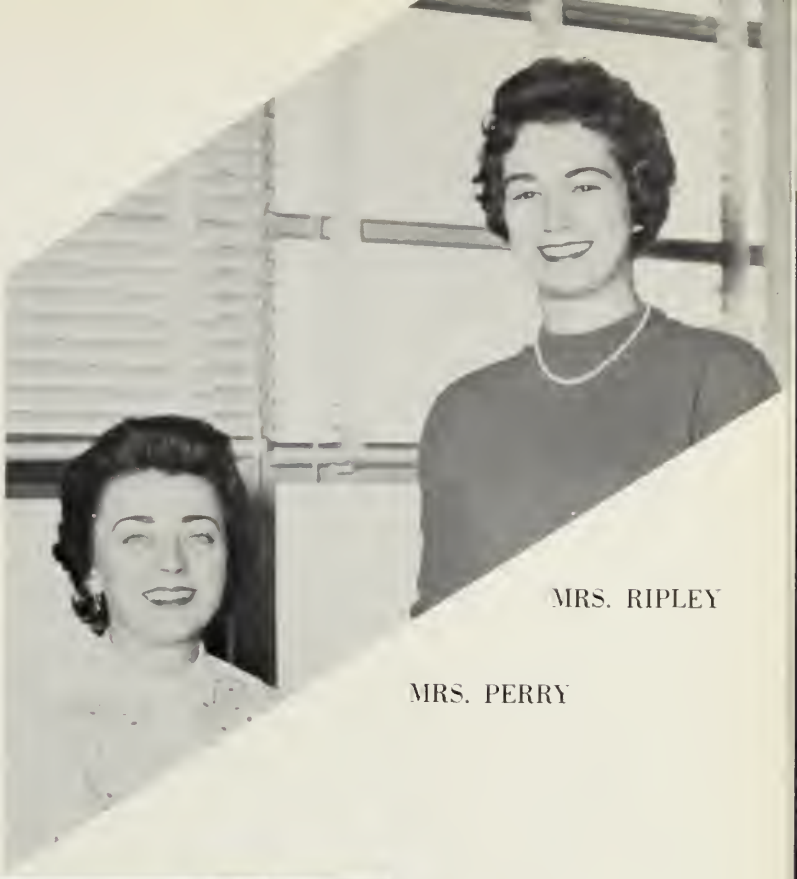

MRS. RIPLEY

MRS. PERRY

Maintenance

L. SORRENTINO
W. McLELLAN
R. BARROWS
P. EMANUELLO

Bus Drivers

M. MARKS, L. SORRENTINO, R. ROONEY, E. GRASSIE, W. WHEELWRIGHT

Teachers' Confidential

	Can you see . . .	*Favorite Expression*
Mr. Calabro	going A.W.O.L.?	"Stand! Salute! Pledge!"
Mrs. Demuth	reading a comic book?	"What do *you* think?"
Mr. DiGirolamo	with curly hair?	"Nice shot, Jeremiah!"
Mr. Donahue	without a ballpoint pen?	"America, America, rah! rah! rah!"
Mr. Dorr	in the Boston Pops?	"Let's have some spirit."
Mr. Dunn	yodeling?	"Stop giving me these hypothetical problems."
Mrs. Dwinnells	throwing spitballs?	"This is your fourth notice."
Mr. Finnerty	with sideburns?	"There are people down below who will take care of you."
Mr. Giuliano	picking daisies?	"Am I talking too loud?"
Mrs. Glover	in stitches?	"Baste, girls, baste."
Miss Hoar	in bobby socks?	"I want to see you tonight."
Mrs. Jahn	in a silly mood?	"What's so funny?"
Mrs. Johnson	making a strike-over?	"wked8*ndkiwkepefjs½½ajmf!"
Miss Leonard	with a poodle cut?	"Foolish face!"
Mr. Leary	not blushing?	"Dribble in and shoot."
Mr. Lucas	painting his house?	"Someone's walked off with my erasers."
Miss McElhinney	mixing cement?	"Get busy, girls."
Mr. McCallum	taking the Iowa tests?	"Haven't you sent in *any* applications yet?"
Miss Ménard	at the Folies Bergére?	"Aujourd'hui n'est pas mon aujourd'hui."
Miss Nelson	on a motorcycle?	"One, two, three, space."
Mr. Pasquale	eating Irish stew?	"Okay, clean up!"
Mr. Peters	getting "pinched?"	"More gas."
Mrs. Phipps	singing rock 'n roll?	"Unwind my little pretzels."
Mr. Plante	giving an "A"?	"Now throw it away!"
Mr. Prescott	playing the harp?	"Put your book down and listen to me."
Mr. Raccuia	playing with the Celtics?	"People, people!"
Miss Reed	with a broken leg?	"Where does it hurt?"
Mrs. Rivers	driving a chariot?	"It's Auxilium Latinum time again!"
Mr. Secatore	lifting weights?	"That would be interesting."
Mr. Sheehan		"Detention, detention."
Miss Smith	without her whistle?	"Hey, you!"
Miss Sullivan	in Greenwich Village?	"You blocks, you stones, you worse than senseless things."
Miss Terry	without her yardstick?	"There are some disturbing elements in here."
Mr. Thompson	loitering in the corridors?	"A-pun my word!"
Mr. Woodruff	driving a '60 Caddie?	"Do you have something to say?"
Mr. Wunschel	running to lunch?	"I want this stopped."

Senior Class Officers

JAMES BREADY—Vice-President
LINDA NICOLLE—Treasurer

JUDITH WILMORE—Secretary
BRUCE WILLIAMS—President

Seniors

JANE ARLENE ANDREWS
"Mindful not of herself."

Ology Club 1, 2; French Club 1, 2; Class Dance 2, 3, 4; Basketball 3, 4; Press Club, Assistant Editor 4; Foreign Foods Club 4; National Honor Society 3, 4.

CAROLYN MARTHA BLOSSOM
"Eyes in flood with laughter."

Future Nurses' Club, Treasurer 2, 3; French Club 2; Spanish Club 3, 4; Glee Club 1, 2, 3, 4; Mixed Chorus 2, 3, 4; Class Dances 2, 3, 4; Basketball 1, 2, 3, 4; Yearbook 4; Foreign Foods Club 4; Future Teachers' Club, Treasurer 4.

JAMES LEONARD BREADY
"Business? It's quite simple."

Class Vice-President 4; Yearbook 4; French Club 2; Ology Club 1, 2; Math Club 3; Track 1, 2, 3, 4; Basketball 1, 2, 3, 4; Press Club 3, Editor 4; Class Dance 2, 3; Body-Building Club 2; National Honor Society 3, 4; Marshal 4.

JUDITH ARLINE BRENNAN
"Style is the dress of thoughts."
Marshal 3, 4; Basketball 1, 2; Softball 1, 2; Glee Club 1, 2; Art Club 2; Press Club 2; French Club 1, 2; Science Fair, First Prize 3.

JAMES SPILLANE CARMODY JR.
"I'll find a way, or make it."
Transferred from Weymouth, Mass., 3; Spanish Club 3.

LINDA GAIL CASADY
"No legacy is as rich as honesty."
Class Treasurer 3; Student Council 4; French Club 2, President 3, Vice-President 4; Yearbook 4; Basketball 2, 3, 4; Field Hockey 2, 3, 4; Class Dance 2, 3, 4; Mixed Chorus 3; Future Nurses' Club 3; Foreign Foods Club 4; National Honor Society 3, 4.

WILLIAM KEVILL CASHIN JR.
"He that thinks himself the happiest man, really is so."
Spanish Club 3, 4; Class Dance 1, 2, 3, 4; Math Club 4; Ology Club 2.

ELIZABETH JEAN COTTON

"A good heart is worth gold."

Basketball 1, 2, 3, 4; Field Hockey 1, 2, 3, 4; Softball 1, 2; Science Fair 3; French Club 2, 3, President 4; Future Nurses' Club 1, 2; Foreign Foods Club 4; Class Dances 1, 2, 3, 4; Yearbook 4; National Honor Society 3, 4; Press Club 4.

ROBERT SAMUEL COWDREY JR.

"He was ever precise in promise keeping."

French Club 2; Class Dance 2, 3; Basketball 2, 3.

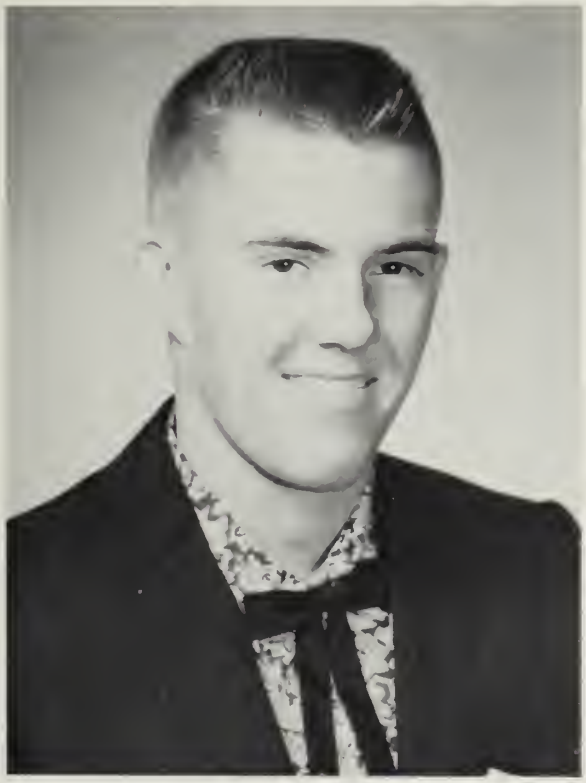

THOMAS FRANCIS CULLINEY

"You'll find us rough, sir, but you'll find us ready."

Football 1, 4; Track 2, 4; Body Building Club 2, 4.

FRANKLIN WALLACE DUNBAR

"All experience is an arch, to build upon."

Track 3, 4; Mixed Chorus 1, 3, 4; French Club 2, 3, 4; Ology Club 1, 2; Audio-Visual Club 2, 3; Class Dance 2, 3, 4.

VIOLA WINIFRED DUNLAP

"Life is not life at all without delight."

Future Nurses 1, 2, 3; Glee Club 1, 2, 4; Mixed Chorus 1, 2, 4; Foreign Foods Club 4.

PATRICIA ANN DWYER

"The world's mine oyster which I with sword will open."

Westinghouse Science Search 4; National Merit 4; Class Secretary 1; Class Treasurer 2; Band 1, 2, 3; Glee Club 1, 2, 3, 4; Mixed Chorus 1, 2, 3, 4; Drama Festival 3; Class Dance 2, 3; Science Fair, Regional 3; National Honor Society 3, 4; Yearbook Co-Editor 4.

LINDA LUCILLE FERREIRA

"Variety is the very soul of existence." Class V.-Pres. 2, 3; Fr. Club 2, 4; Press Club 2; Art Club 2, 3; Foreign Foods Club 4; Marshal 4; Cheerleader 1, 2, 3, 4; Softball 1; Mixed Chorus 2, 3, 4; Glee Club 1, 2, 3, 4; Class Dance 2, 3, 4; Yrbk. 4; F. T. C., Pres. 4; Girls' State Rep. 3.

MARY HOLCOMBE FISHER

"Conformity is plain subjection—Nonconformity—my direction."

Yearbook 4; Class Secretary 3; Band 1, 2, 3, 4; Softball 1; Field Hockey 1, 2, 3; Basketball 1, 2, 3, 4; Mixed Chorus 2, 3, 4; Glee Club 1, 2, 3; Class Dance 2, 3, 4; National Honor Society 3, 4.

MARY ANDREA FORD

"Is it so true that second thoughts are best?"

Transferred No. Quincy High 2; Press Club 2, 3; French Club 2, 3, Treasurer 4; Basketball 2; Class Dance 2, 3, 4; Foreign Foods 4; Glee Club 3.

NINA MITRA HAROUTUNIAN

"Age cannot wither her, nor custom stale her infinite variety."

French Club 1, 2, Vice-President 4; Press Club 2, 3; Spanish Club Vice-President 3, 4; Basketball 1, 2, 3, 4; Yearbook 4; Class Dance 2, 3, 4; Foreign Foods 4; Shorthand Awards 3, 4; Typing Award 3.

CAROL HAYNES

"A light heart lives long."

Transferred Towson, Md., 4; French Club 4; Field Hockey 4; Band 4; Yearbook 4; Class Dance 4; Foreign Foods 4; Glee Club 4; Mixed Chorus 4.

VAUGHN HODGKINS

"Man dwells apart, though not alone."

Baseball 1, 2, 3; Basketball 4; Bar Bell Club 3; Dramatics Club 3, 4.

NANCY ANN INFUSINO
"Friendship is a sheltering tree."
Cheerleader 2; Glee Club 1, 2, 3, 4; Mixed Chorus 2, 3, 4; Basketball 1; Foreign Foods Club 4.

DONNA LEE KELLEY
"An inward and spiritual grace."
Softball 1, 2; Foreign Foods Club 4; Class Dance 2.

ARLETTE ANDRÉE KRESS
"What wisdom can you find that is greater than kindness?"
A.F.S. student from Switzerland 4; French Club 4; Field Hockey 4; Art Club 4; Softball 4.

KARL STAFFORD KRISTIANSEN
"I like movement, rhythmical variety, polyphonic life."
Mixed Chorus 1, 2, 3, 4; Track 1, 3, 4; Audio-Visual Club 2; Band 1, 2, 3, 4; Class Dance 2, 3, 4.

JOYCE MARGARET LANTZ

"Happiness consists in activity."

Cheerleading 1, 2; Basketball 1, 2; Softball 1, 2, 3; Class Dance 2, 3, 4; Dramatic Club 1; Mixed Chorus 3, 4; Yearbook 4.

PETER JOHN LAWRENCE

"He profits most who serves best."

Press Club, Treasurer 4; Math Club 4; Track 1, 2; Science Fair 3, 4; Sportsmen's Club Award.

MARTHA JEAN LINCOLN

"The hand that hath made you fair, hath made you good."

Softball 1, Manager 3, 4; Spanish Club, Treasurer 3; Foreign Foods Club 3; Future Nurses' Club 1, 2; Mixed Chorus 2, 3, 4; Class Dance 3, 4.

JEAN ELIZABETH MacDONALD

"Personality is the cornerstone of success."

Basketball 1, 2; Field Hockey 2, 3, 4; Cheerleader 1, 2, 4; Glee Club 1, 2, 3, 4; Mixed Chorus 2, 3, 4; French Club 2, 3; Press Club 2, 4; Yearbook 4; Student Council 3, Vice-President 4; Class Dance 1, 2, 3, 4; National Honor Society 3, 4; AFS Exchange 3.

ROBERT WILLIAM MacNEILL
"Is not true leisure one with true toil?"
Mixed Chorus 4.

THERESA MAE MEEGAN
"Where duty leads, my cause be."
Glee Club 1; Chorus 3, 4; Ology Club 2; Class Dance 2, 3, 4; Yearbook 4; Press Club 4; Science Fair 2, Regional Fair 3; Art Scholarship 2, 3, 4; Class Gift Committee Chairman 3, 4; Senior Show 3.

KEITH NORMAN MEGATHLIN
"In thy face I see the map of honour, truth, and loyalty." Fb. 1, 2, 3, 4; Bb. 1, 2, 3; Bb. 1, 2, 3, 4; Tr. 1; Band 1, 2, 3, 4; Mixed Ch. 1, 2, 3, 4; Mar. 3, 4; S.C. 2, Treas. 3, Pres. 4; Cl. Dances 2, 3, 4; French Cl. 1; Pr. Cl. 2, 3, 4; Yb. 4; Sci. Fair 2, 3; SEMSBA 3; All-St. Ch. 3; Coast Guard Act. Wk. 3.

JOSEPH ANTHONY MIGLIACCIO
"Many things which cannot be overcome when they are together, yield themselves up when taken little by little."
Basketball 1; Football 1.

PAUL DENNIS MORIARTY

"A wink is as good as a nod to the wise."

Transferred from Cambridge, Mass.; News Club 4; Press Club 4; Student Government Representative.

BERNARD LAWRENCE MULCAHY

"Heads I win, tails you lose."

Class Vice-President 1; Baseball 1, 2, 3, 4; Football 1, 2, 3, 4; Track 1, Class Dance 1; Band 1, 2, 3; Mixed Chorus 2, 3, 4.

PAUL FREDRICK MULCAHY

"Never say more than is necessary."

Basketball 1, 2; Class Dance 3, 4.

DUDLEY JOSEPH MULRENIN

"Without music life would be a mistake."

Transferred from Milton, Mass., 3; Student Council 4; Yearbook 4; Press Club 4; Mixed Chorus 3, 4; Marshal 4; Gymnastic Team 3; Track 3; Football 4; Tauno Rivers Memorial Award 3.

LINDA JANE NICOLLE

"Friends are born, not made."

Class Treasurer 4; Field Hockey 2, 3, 4; Basketball 1, 2; French Club 1, 2; Press Club 2, 3, 4; Future Nurses' Club 1, 2; Yearbook 4; Glee Club 1, 2, 4; Chorus 1, 2, 3, 4; Foreign Foods Club 4; Band 1, 2, 3, 4.

JOHN HENRY NORTON JR.

"I can resist everything except temptation."

Football 1, 2, 4; Basketball 1; Marshal 4; Body Building Club 2; Biology Club 2; Class Dance 3, 4; Science Fair 2, 3.

ROBERT ALLEN O'BRIEN

"True humor springs not more from the head than from the heart."

Basketball 1; Football 3; Spanish Club 3; Class Dance 2, 3, 4; Sicence Fair 3; Ology Club 2; Band 1, 2, 3, 4; Mixed Chorus 3, 4.

WILLIAM GEORGE O'CONNELL III

"Happy is the man who knoweth not himself to be otherwise."

Transferred from Boston, Mass., 3; Football 3, 4; Track 3; Class Dance 3, 4.

ARTHUR MARIO POMPEO JR.
"From the crown of his head to the sole of his foot he is all mirth."
Football 2, 3, 4; Baseball 1, 2; Basketball 1, 2, 3; Class Dance 3.

CAROLYN JOY PRATT
"Order is a lovely thing."
Future Nurses' Club 2; Class Dance 2, 3, 4; Softball 1, 2; Basketball 1, 2, 3, 4; Field Hockey 1, 2, 3, 4; Yearbook 4; Science Fair Prize 3; Class Dance 2, 3, 4; Foreign Foods Club 4; Band 2, 3.

JOHN REDDIE
"Men of few words are the best men."
Class Dance 2.

HELEN CLAIRE REED
"Life let us cherish."
Softball 1; Glee Club 1, 2, 3, 4; French Club 2; Mixed Chorus 2, 3, 4; Class Dance 2, 3, 4.

JOE RICHARD REYNOLDS

"The monuments of wit survive the monuments of power."

Transferred from Waterford, Conn., 2; Baseball 2, 3, 4; Football 2, 3, 4; Basketball 2; Marshal 3, 4; French Club 4; Yearbook 4; Band 2, 3.

MAXWELL SAVAGE III

"Play not for gain but for sport."

Transferred from Fort Lauderdale, Fla., 3; Football 3, 4; Basketball 3, 4; Baseball 3, 4; Marshal 3, 4.

SUZANNE ELIZABETH STUDLEY

"Gratitude is the sign of noble souls."

Press Club 3, 4; Foreign Foods Club 4; Dramatic Club 1; Class Dance 1, 2, 3, 4; Basketball 2; Glee Club 2; Mixed Chorus 4; Yearbook 4.

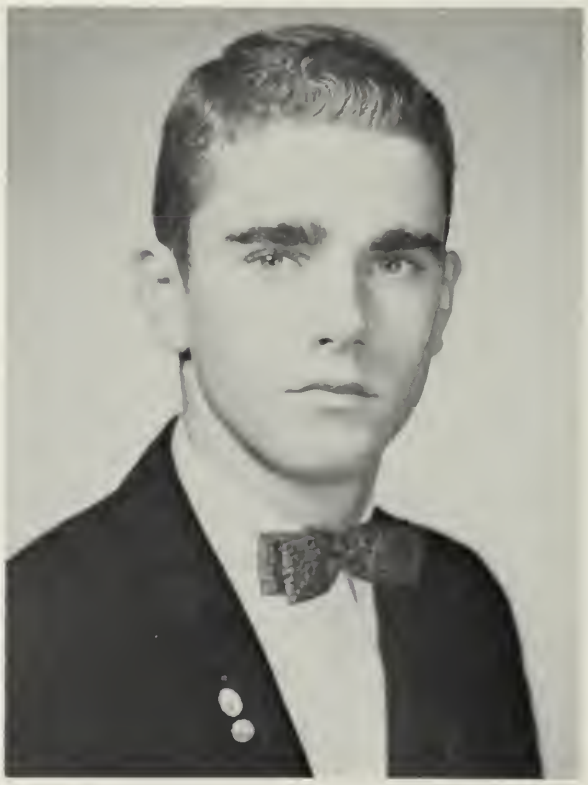

ROBERT EDWARD TILDEN

"Wise men say nothing in dangerous times."

Football 2, 4; Basketball 1, 3, 4; Baseball 1, 2, 3, 4; Class Dance 4; Body Building Club 4.

JOAN MARIE TRAYERS

"It's nice to be natural if you're naturally nice."

Student Council 1; French Club 2, Secretary 3, 4; Spanish Club 3, 4; Glee Club 1, 2, 3, 4; Mixed Chorus 1, 2, 3, 4; Press Club 1, 2; Basketball 1, 2; Foreign Foods Club 4; Future Nurses' Club 1; Class Dance 1, 2, 3; Yearbook 4.

SALLY FAITH TUFTS

"Born with the gift of laughter."

Glee Club 1, 2, 3; Mixed Chorus 2, 4; Art Club 1; Ology Club 2, 4; French Club 2; Spanish Club 3, 4; Class Dance 2, 3, 4; Magazine Drive 1; Art Scholarship 3, 4; Science Fair 2, 3, 4, State 3, Regional 3.

JANE ANN VANDERWEIL

"Many friends in general; one in special."

Transferred from Newton, Mass., 2; French Club 2, 3; Press Club 2, 3, Secretary 4; News Club 4; Yearbook 4; Foreign Foods Club 4; Mixed Chorus 2; Class Dance 2, 3, 4; Basketball 2, 3, 4; Cheerleader 2, 3, Captain 4.

ROBERT STETSON VAUGHAN

"Silence more musical than any song."

Track 1, 2, 3, 4; Body Building Club 2.

BRUCE THOMAS WILLIAMS

"Some are born great."

Class President 1, 2, 3, 4; French Club 2; Football 1, 2, 3, Co-Captain 4; Basketball 1, 2, 3, 4; Track 1, 2, 3, 4; Band 1, 2, 3, 4; Marshal 3, Captain 4; Yearbook 4; Mixed Chorus 1, 2, 3, 4; District Chorus 3, 4; Future Teachers' Club 4; Class Dance 2, 3, 4; Harvard Book 3.

DIANE WILLIAMS

"Nothing great was ever achieved without enthusiasm."

Softball 1, 2, 3, 4; Basketball 1, 2, 3, 4; Class Dance 2, 3, 4; Cheerleader 4; French Club 2; Spanish Club 3, 4; Press Club 2; Science Fair 3; Glee Club 1.

KENT ALFRED WILLIAMS

"Chiefly the mould of a man's fortune is in his own hands."

Football 1, 2; Class Dance 3; Stage Crew 3, 4.

JUDITH CAROLINE WILMORE

"For there's a heart for everyone."

Press Club 1, 2; Class Secretary 4; French Club 1, Treasurer 2; Yearbook 4; Cheerleader 1, 2, 4; Field Hockey 1, 2, 3, 4; Basketball 1, 2, 4; Softball 1; Spanish Club 3; Glee Club 1, 2; Mixed Chorus 1, 2, 3, 4; Class Dance 2, 3, 4; Student Council 3; Future Nurses 3; Art Club 1.

JESSIE WINSOR

"Knowledge comes, but wisdom lingers."

Yearbook Co-Editor 4; Class Treasurer 1; Class Secretary 2; Basketball 1, 2; French Club 2; Ology Club 1, 2; Dance Committee 2, 3, 4; Future Nurses 1, Secretary 2; Mixed Chorus 1, 2, 3, 4; Glee Club 1, 2, 3; Band 1, 2, 3, 4; Marshal 4; National Honor Society 3, 4.

JAMES VINCENT YOUNG

"Lord, what fools these mortals be!"

Ology Club 2; French Club 2, 3; Class Dance 2, 3, 4; Science Fair 2, 3, 4; Regional and State Science Fairs 3; Audio-Visual Club 3; Mixed Chorus 3; Band 1; Science Seminar Society 4.

	NOTED FOR	PET PEEVE
JANE ANDREWS	friendliness	mathematics
CAROLYN BLOSSOM	sense of humor	going to C.H.S.
JAMES BREADY	arguing	labor unions
JUDY BRENNAN	Sonny	"coconut"
JAMES CARMODY	driving an ice cream truck	ice cream
GAIL CASADY	collecting downpayments	cold weather
WILLIAM CASHIN	flirting	math of any kind
ELIZABETH COTTON	having problems with calculus	her sister
ROBERT COWDREY	his "Uncle Harry"	Paul Moriarty
THOMAS CULLINEY	his cool walk	long school hours
FRANK DUNBAR	"the Dent"	librarians
VIOLA DUNLAP	sleeping in class	school
PATRICIA DWYER	her wild abandon	slow drivers
LINDA FERREIRA	her "gym" shirt	nearsightedness
HOLLY FISHER	Espresso coffee	rules
MARY FORD	the "Met"	money
NINA HAROUTUNIAN	her eyes	phys. ed. reports
CAROL HAYNES	Maryland license plates	irregular homework givers
VAUGHN HODGKINS	many cars	officers of the law
NANCY INFUSINO	shyness	the Snackery
DONNA KELLEY	naturally curly hair	homework
ARLETTE KRESS	her French accent	I. Q. tests
KARL KRISTIANSEN	playing drums	Jane
JOYCE LANTZ	liking to flirt	conceited teachers
PETER LAWRENCE	sailing	"Skipper"
MARTHA LINCOLN	her flashy "gym" shorts	doing homework
JEAN MacDONALD	New Year's in New York	chemistry problems
ROBERT MacNEILL	his long hair	women who talk back
TERRI MEEGAN	working in the office	Class Gift committee

Secrets

TREASURED POSSESSION	USUALLY SEEN	FAVORITE EXPRESSION
a penny	with friends	"Sheesh!"
a certain locket	with Linda, Charl, Nancy, and Julie	"Oh, cut it out!"
basketball shirt	with Holly	"In my opinion . . ."
a ring	after school	"For Pete's sake!"
motorcycle	on the motorcycle	"Fine!"
a broken watch	selling coke at basketball games	"Don't be so foolish!"
his blond hair	with a girl	"Dimmit!"
pierced ears	dreaming of the next ski trip	"Heaven's sake!"
'51 Plymouth	at Twiggs'	"I feel sick."
"hot" convertible	at the cove	"Show me!"
Jimmy's guitar	at the Orleans Coffee House	"You'll be hearing from my lawyers."
hope chest	at the Sea Horse	"Can I help you?"
her pink cast	hurrying somewhere	"Now, last summer in Europe . . ."
a newspaper clipping	with Julie, Bloss, and Charl	"Is it ever!"
skis	blushing	"Charlie Brown says Hello."
a locker to herself	at the Music Circus	"You know!"
class ring	with "Willy"	"Actually!!"
her saxophone	with her mouth open	"I know this is a stupid question, but . . ."
license plates	headed toward Hingham	"Sure! I'm liable to!"
her license	with "Bloss"	"What a ploob!"
wrist watch	at the A & P	"Gee, thanks."
her hamster	with her yellow "moonboots"	"Crumb bum!"
blue set of drums	underwater	"What a grouch!"
Bob's diamond	with the Tamerackites	"Smile when you say that."
12 gauge Parker shotgun	at the harbor	"That's pretty stupid!"
car keys	with pleasure	"Aw, someone!"
Kim	in heaven, week-ends	"Homeroom teachers may now dismiss their students."
'51 Ford	with "Dee"	"See you at seven."
her poodles	with "Andy" and "Sam"	"Sticky wicket!"

	NOTED FOR	PET PEEVE
KEITH MEGATHLIN	kidding	women drivers
JOSEPH MIGLIACCIO	chasing girls	his car
PAUL MORIARTY	his address book	losing an argument
BERNARD MULCAHY	staying after school	geometry
PAUL MULCAHY	his height	being late for lunch
DUDLEY MULREMN	eating	opening lockers
LINDA NICOLLE	studying during lunch	band uniforms
JOHN NORTON	his smile	a slide rule
ROBERT O'BRIEN	curly hair	lunch line
WILLIAM O'CONNELL	teasing girls	getting up in the morning for school
ARTHUR POMPEO	his '51 Ford	warning notices
CAROLYN PRATT	her questions	snobby people
JOHN REDDIE	being tall	his car
HELEN REED	brown eyes	people in a hurry
JOE REYNOLDS	studying	Bready
MAX SAVAGE	his blue Plymouth	marshalling the Junior High
SUZANNE STUDLEY	cheerfulness	being late
ROBERT TILDEN	contacts	tardy slips
JOAN TRAYERS	big blue eyes	late telephone calls
SALLY TUFTS	good nature	blushing
JANE VANDERWEIL	problems "in" Democracy	boys
ROBERT VAUGHAN	quietness	art
BRUCE WILLIAMS	his grin	teachers who explain everything
DIANE WILLIAMS	pony tail	too little time
KENT WILLIAMS	candy-apple-red Ford	detention
JUDY WILMORE	pug nose	brothers who monopolize the telephone
JESSIE WINSOR	being late	cigarette smoke
JAMES YOUNG	large bankroll	"closing-time" customers

Secrets

TREASURED POSSESSION	USUALLY SEEN	FAVORITE EXPRESSION
his hats	with Sue	"Take it easy!"
his wallet	with buddies	"Ah!"
1937 Chev pick-up	a group of girls	"Why not?"
slap shot	at parties	"Who? Me?"
his personal plans	with Janie	"Awright, you guys!"
yellow Chev	with "Nic"	"Nuts!"
"Wiggles"	in a yellow Chev	"Pay your class dues!"
A in history	at the A&P	"That's nice!"
rich friends	with Kris, Frank, or Jim	"@*#¢&@?*$%#"
C in chemistry	at the candy counter	"No date this weekend!"
chemistry book	at Fred's	"Where's the party tonight?"
her little wooden duck	fretting over homework	"I've never been so embarrassed . . ."
Gina's bracelet	with friends	"Let's get on the stick!"
Clark	with Clark, Sue, or Skip	"Hey, wait!"
Sunny	at 17 Border St.	"Slow down, O'Connell!"
his car's visor	and not heard	"Way!"
rings	with Kit	"For cryin' out loud!"
"Green Hornet"	with "Torchy"	"Like Heck!"
"Bishop" book covers	with Janice	"We'll see what happens."
diploma	with the kids	"Good!"
drums	chewing gum	"I don't understand!"
his watch	with Bob	"Are you staying after?"
cymbals	with Riley	"Geez. I don't know!"
Lincoln convertible	hacking around	"Me?"
1947 Ford	at Scituate	"I give up. Why?"
Varsity sweater	in Hingham	"Great! Now what should I do?"
her red flannel nightie	at the library	"Come on, you kids!"
vests	at "Dad" Delory's Drugstore	"Hey! You're runnin' out of road over here!"

Jean in Finland

"In days of old . . ."

Suomi-Mina Räkastan Sinua

Papa, Mama, and Marja—Jean's family

Russia across the strait

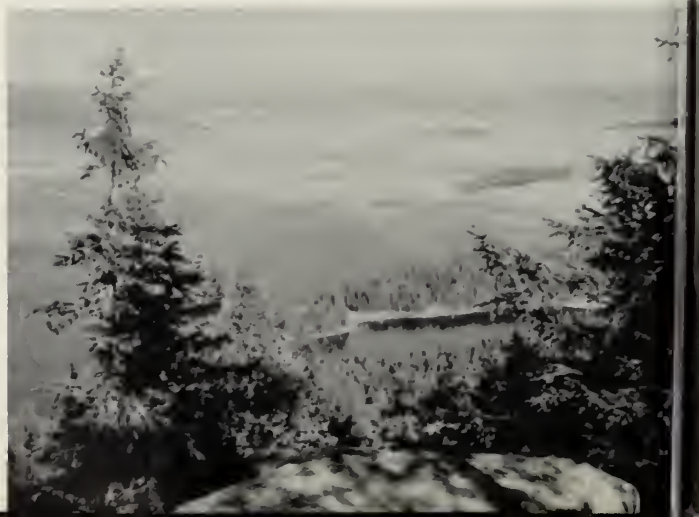

ARLETTE IN COHASSET

Arlette with her American family

The Matterhorn

Meditation

Arlette and her new-found friend, the sea

"Les Études"

Skiing, one of her favorite sports

JANE ANDREWS	leaves her math classes with joy
CAROLYN BLOSSOM	leaves Margie Pratt the basketball next year
JAMES BREADY	leaves the discus throw to Howie Reid
JUDITH BRENNAN	leaves her high heels to the Junior girls
JAMES CARMODY	leaves all his trouble to Skip Wiggins
GAIL CASADY	leaves her special pass to someone lucky
WILLIAM CASHIN	leaves his half of the chemistry stock room to Carol
ELIZABETH COTTON	leaves her green eyes to a cat
ROBERT COWDREY	leaves a new set of rules and regulations
THOMAS CULLINEY	leaves C.H.S. to the rest of his fellow scholars
FRANKLIN DUNBAR	leaves nothing behind
VIOLA DUNLAP	leaves her Senior seat to the next Beechwooder
PATRICIA DWYER	leaves a banana to Mrs. Phipps
LINDA FERREIRA	leaves a piano leg to Beezee
HOLLY FISHER	leaves her Bohemian clothes to Susan Cleaves
MARY FORD	leaves the Ford position at C.H.S. to Ted
NINA HAROUTUNIAN	leaves shorthand and typing awards to the Juniors
CAROL HAYNES	leaves a spot full of fun to some lucky future Senior
VAUGHN HODGKINS	leaves without being told twice
NANCY INFUSINO	leaves gladly
DONNA KELLEY	leaves finally
ARLETTE KRESS	leaves the Winsors' house in pieces
KARL KRISTIANSEN	leaves unwillingly
JOYCE LANTZ	leaves Margie Pratt to use her own judgment
PETER LAWRENCE	leaves his half of the chemistry stock room to "Corky"
MARTHA LINCOLN	leaves Z-O-O-M!
JEAN MacDONALD	leaves the U.S. for more steambaths
ROBERT MacNEILL	leaves school
THERESA MEEGAN	leaves the office to Mr. Wunschel

Class Will

KEITH MEGATHLIN	leaves his knee brace to the next casualty
JOSEPH MIGLIACCIO	leaves C.H.S. to whoever wants it
PAUL MORIARTY	leaves Skip the ability to make friends with anything in skirts
BERNARD MULCAHY	leaves his girls to Bing
PAUL MULCAHY	leaves locker 154 empty
DUDLEY MULRENIN	leaves his Senior year to Richard Silvia
LINDA NICOLLE	leaves her hockey stick to "Terror"
JOHN NORTON	leaves his trouble with girls to Pat McCarthy
ROBERT O'BRIEN	leaves his nickname to Tony Gulla
WILLIAM O'CONNELL	leaves his sports jacket to Peter Collins
ARTHUR POMPEO	leaves locker 107 to Rosie Sestito
CAROLYN PRATT	leaves center guard position empty
JOHN REDDIE	leaves with pleasure
HELEN REED	leaves her mathematical intelligence to Randy
JOE REYNOLDS	leaves the couch to Davis
MAXWELL SAVAGE	leaves his football T-shirt to Mr. Dorr
SUZANNE STUDLEY	leaves everyone for the second time
ROBERT TILDEN	leaves his towel to "Tiger" McCarthy
JOAN TRAYERS	leaves her algebra book to her brother
SALLY TUFTS	leaves math classes to Judy Burns
JANE VANDERWEIL	leaves her cheering position to Margie Pratt with luck
ROBERT VAUGHAN	leaves "the mile" to anyone who wants it
BRUCE WILLIAMS	leaves a list of everyone who talked in honor study
DIANE WILLIAMS	leaves the busstop to Frankie
KENT WILLIAMS	leaves his last bit of rubber on the high school driveway
JUDITH WILMORE	leaves owing the library at least $3.00 in fines
JESSIE WINSOR	leaves the *Tessahoc* to Clark and Dick
JAMES YOUNG	leaves leftover rocket fuel to Mr. Secatore

Class History

Graduating from the Ripley Road School . . .

"Rose of the Danube" . . .

the Sophomore Shuffle . . .

the Mayako Adori . . .

the Sadie Hawkins Dance

and the best costumes . . .

landscaping the courtyard . . .

the Leap Year Whirl . . .

and rehearsing for "Absolutely Murder."

Absolutely Murder

Rehearsing before the show . . .

On stage . . .

Waiting for the cue . . .

Suspense in the play . . .

Behind the scenes . . .

Mr. Calabro directs a rehearsal . . .

The climax of "Absolutely Murder" . . .

And a cast party to make it complete.

ART AND SPORTS COMMITTEES: Carolyn Pratt, Terri Meegan, Dudley Mulrenin, Keith Megathlin, Elizabeth Cotton, Judy Brennan.

We of the yearbook staff have worked for many months to produce TESSAHOC 1960. Within its pages we have tried to record the many memorable events that have happened to us during our years at Cohasset High School.

ADVERTISING COMMITTEE: Bruce Williams, Jean Macdonald, Jim Bready, Linda Nieolle.

BUSINESS COMMITTEE: Gail Casady, Jane Vanderweil, Sue Studley, Nina Haroutunian, Judy Wilmore.

Staff . . .

Mr. Calabro, *Advisor;* Pat Dwyer, Jessie Winsor, *Co-Editors.*

We hope that, not only at the present but in the years to come, this book will be a treasured keepsake and that it will recall many happy occasions.

THE TESSAHOC STAFF

LITERARY COMMITTEE: Linda Ferreira, Carolyn Blossom, Joe Reynolds, Holly Fisher, Carol Haynes.

All of us!

SENIOR

Best Looking
John Norton
Helen Reed

Most Talkative
Paul Moriarty
Carol Haynes

Most Likely to Succeed
James Bready
Jessie Winsor

Most Natural
John Norton
Joan Trayers

Cutest
Bernard Mulcahy
Judy Wilmore

Most Popular
Bruce Williams
Jean Macdonald

SUPERLATIVES

Class Couple
Keith Megathlin
Sue Studley

Best Dressed
James Bready
Judy Brennan

Most for Class
Bruce Williams
Linda Ferreira

Olympic Material
Bernard Mulcahy
Judy Wilmot

Most Cheerful
Robert O'Brien
Linda Nicolle

Best Sense of Humor
Charles Henry
Carolyn Blossom

SENIOR SUPERLATIVES

Class Wit
Joe Reynolds Pat Dwyer

Most Bashful
Robert Vaughan
Donna Kelley

Most Easy-Going
Charles Henry
Holly Fisher

Most Versatile
Dudley Mulrenin
Linda Ferreira

Class Socialite
Paul Moriarty
Nina Haroutunian

Best Natured
Keith Megathlin
Carolyn Blossom

Underclassmen

Juniors

CLASS OFFICERS

MARGARET KINGSLAND, Treasurer

CAROL KNIGHT, Secretary

PATRICK McCARTHY, Vice-President

RICHARD SILVIA, President

Noreen Murphy, Marjorie Pratt, Janet Costello, Ann Chatterton, Joanne Rosano, Rose Sestito, Robert McGoodwin, Randy Feola, Howard Reid, Douglas Martin.

FIRST ROW: L. Polito, C. Henn, K. Carey, M. Windsor, J. Jones. SECOND ROW: E. Davis, P. Barnicle, D. Smith, R. Leonard, G. Arcand.

R. Rayfield, A. Peterson, J. MacLean, J. Studley.

Judy Burns, Michel Knapp, Margaret Kingsland, Marjorie MacKay, Anne Crosby, Donald Rucker, Richard Rose, Patrick McCarthy, Joseph Manton, Robert Duggan.

Patricia Hevey, Kathy O'Connell, Carol Mulcahy, Jane Hurley, Barbara DelSasso. SECOND ROW: Paul Migliaccio, Paul Walton, Harry Jacon, Anthony Gulla.

Elizabeth Eaton, Susan Cleaves, Carol Knight, Diane Corcoran, Jane Young. SECOND ROW: Richard Mulcahy, Robert Scobie, Richard Silvia, Richard Pope, Clark Truesdell.

Ann Collins, JoAnne Cogill, Janet Sands, Elizabeth Pratt, Patricia McLellan, Nancy Cooney, Richard Jason, Douglas Smith.

Sophomores

WILLIAM JEREMIAH
President

DENNIS TAYLOR
Vice-President

KATHLEEN NORTON
Secretary

KATHLEEN MIGLIACCIO
Treasurer

FIRST ROW: R. Chiasson, R. Lapham, C. McLaughlin, G. Carmody, H. Lincoln, P. Barberi, K. Migliaccio, C. Cavanagh. SECOND ROW: T. Knoy, J. Lyons, R. A. Feola, S. Williams, B. Donovan, J. Litchfield, R. Cavanagh, J. Oldfield. THIRD ROW: F. Smith, E. Goodrich, W. Jeremiah, J. Keefe, L. Kingsland, J. Goodwin, W. Blanchard, S. Wentworth.

FIRST ROW: M. Merrill, C. Laney, M. A. Davis, S. McEwan, D. Sawchuck, S. Wheelwright, V. Hakkila, A. Nisula. SECOND ROW: J. Devin, M. May, L. Shea, K. Norton, C. Ferreira, M. J. Cotton, M. B. Howkins, S. Mahoney, E. Litchfield, R. Cashin. THIRD ROW: D. Buckley, S. Gregg, A. Andrews, J. McAuliffe, W. Watson, N. Savage, E. Wiggins, S. Towle.

FIRST ROW: B. Donovan, A. Murphy, R. Dolan, B. Frates, L. Martin, D. DiNicola. SECOND ROW: G. Jones, R. Ainslie, B. Mulrenin, D. Taylor, R. Ferreira, M. Anderson. THIRD ROW: R. Davenport, R. Jipson, A. Kaplan, W. Jeremiah, B. Ricketts, B. Pratt.

Freshmen

FIRST ROW: W. Mahon, S. Knight, J. Straight, S. Rockwood, R. Kelley, D. Bates, J. Pattison, J. Higgins, M. Ainslie, R. Grassie. SECOND ROW: P. McNeil, D. Gleason, R. Ross, L. Rucker, L. Hurley, C. Coreoran, T. Perry, P. Devin. THIRD ROW: G. Studley, R. Brown, P. Collins, F. Silvia, G. Laugelle, D. Williams, E. Young.

FIRST ROW: S. Bentley, J. Harkness, K. Crolius, P. Buckley, E. Wilcoxson, M. Shapiro, B. Towle, D. Eaton, J. Jones, C. Figuieredo. SECOND ROW: D. Harrington, C. Raymond, D. Scott, J. Golden, S. Stover, L. Pierce, N. Orr, J. Sargent, W. Vanderweil, P. Davis, K. O'Conell. THIRD ROW: R. Fielding, H. Andrews, J. Rhodes, E. Fortier, B. Donovan, H. Morgan, K. Souther, P. Lawrence, J. Trayers, R. Follett.

FIRST ROW: C. Cooney, T. Carraher, K. Joyce, J. Keating, B. Sencabaugh, M. Shyne, V. Carlson, A. Littlejohn, D. Merrill, P. Rantiala, J. Bacigalupo, K. Keefe, M. Perrow, J. Kane, L. Bates.

Eighth Grade

FIRST ROW: J. Marshall, J. Smith, J. Silvia, C. Tufts, K. Gottesman, C. Lawson, C. Robinson, D. Coletti. C. Casady, C. Towle. SECOND ROW: P. Loughran, D. Dolan, A. Leonard, D. Emanuello, B. Brown. J. Barnes, K. Recke, J. Jordan, J. Lincoln, S. Brooke. THIRD ROW: T. Stoddard, C. Litchfield, W. Reed, J. Sands, R. Fisher. B. Noonan. R. Racette, J. Hevey.

FIRST ROW: D. Rose, C. Cooney, M. Low, J. Edmonds, J. Reardon, E. Logan, R. Bates, M. Megna, C. Grassie. L. Carraher, P. Anderson, K. O'Hayre. SECOND ROW: D. Buckley, J. Scobie, S. Nicolle, L. Williams, J. Kleinz, J. Marshall, K. Stanton. L. Crandell. S. Dowding, J. Taylor, C. Donovan. D. Smullen, J. Rosano, B. Vaughan. THIRD ROW: T. Gogan, C Ward, S. Humphreys. T. Arcand, W. Joyce, M. Burton. J. Lyon, B. Macdonald, M. Stannard, P. Mahon, R. Jones, J. Keating

FIRST ROW: C. MacIsaacs, D. Dunn, A. Pratt, B. Brewer. B. Zuccari, H. Carey, V. Waaser, L. Reynolds, S. Towsley. C. Churchill. SECOND ROW: J. Stauss, D. Fessler, R. Reed, N. Porter. B. Laney, D. Macdonald, T. Malley, G. Hunt, J. Grinnell. B. Howard. S. Flint. THIRD ROW: F. Parker, P. McIntyre, C. O'Brien. H. Damon, G. Casey, L. Huskins, E. Brennock, R. Massa. G. Flint, D. Massa.

Seventh Grade

FIRST ROW: J. Recke, B. Macdonald, N. Ross, S. Bacigalupo, S. Taylor, L. Grassie, D. Gottesman, C. Scheuren, J. Reynolds, M. Oliver, J. Ottina, F. Burns, K. Soule. SECOND ROW: F. Williams, T. Rucker, P. Ward, W. Brown, D. Matteson, T. Laney, A. Roy, M. Haven, R. Collier, D. Maloney, H. Dean, R. Williams, P. O'Neal. THIRD ROW: H. Dunlap, P. Souther, A. Smith, J. Jackson, R. Paulding, S. McLean, W. McArthur, R. Kingsland, B. Malley, B. Poland, R. Feola, L. Fiori.

FIRST ROW: B. Noonan, J. Blair, M. Hanlon, A. Rosano, E. Trayers, E. Marks, M. O'Keefe, K. Erickson, B. Rockwood, J. Spense, A. Wetzler, L. Palmiter, L. Kearney. SECOND ROW: J. Wheeler, R. Bailey, M. Mulhern, R. Troy, E. O'Hayre, S. Dion, M. Gulla, B. Bently, M. Brennock, K. Murphy, B. Collins, C. Calderwood, L. Pierce, L. Young, J. O'Quin, M. Chiasson. THIRD ROW: B. Goodwin, D. McCormack, S. Rose, D. Rust, D. McCormack, G. Hastey, T. Ford, L. Mulcahy, D. O'Connell, T. Davis, T. Hunt, P. Oldfield, G. Brown. FOURTH ROW: A. Wheeler, R. Maree, T. Wiles, W. Harrington, J. Gordon, C. Perry, W. Ainslie, P. Wilson, S. Grimes, R. Whitcomb, C. Dolan, T. Crosby, P. Gribling.

FIRST ROW: J. Knapp, H. Posey, J. Sencabaugh, P. Whisnand, L. Studley, B. Litchfield, S. Pape, E. Litchfield, J. Pimentel, M. Casey, S. Dusossoit, L. Hassan, C. Blante. SECOND ROW: W. Sawchuck, A. James, R. Devin, P. Harrington, J. Berens, W. MacIver, R. Lincoln, M. Williams, G. Hastey, D. Williams, T. Whittemore, W. Snowdale. THIRD ROW: R. Leonard, N. Geary, T. Crosby, R. Okkerse, D. Harrold, S. Jones, D. Blair, W. Park, D. Hill, J. Morgan, R. Jeremiah, D. Young.

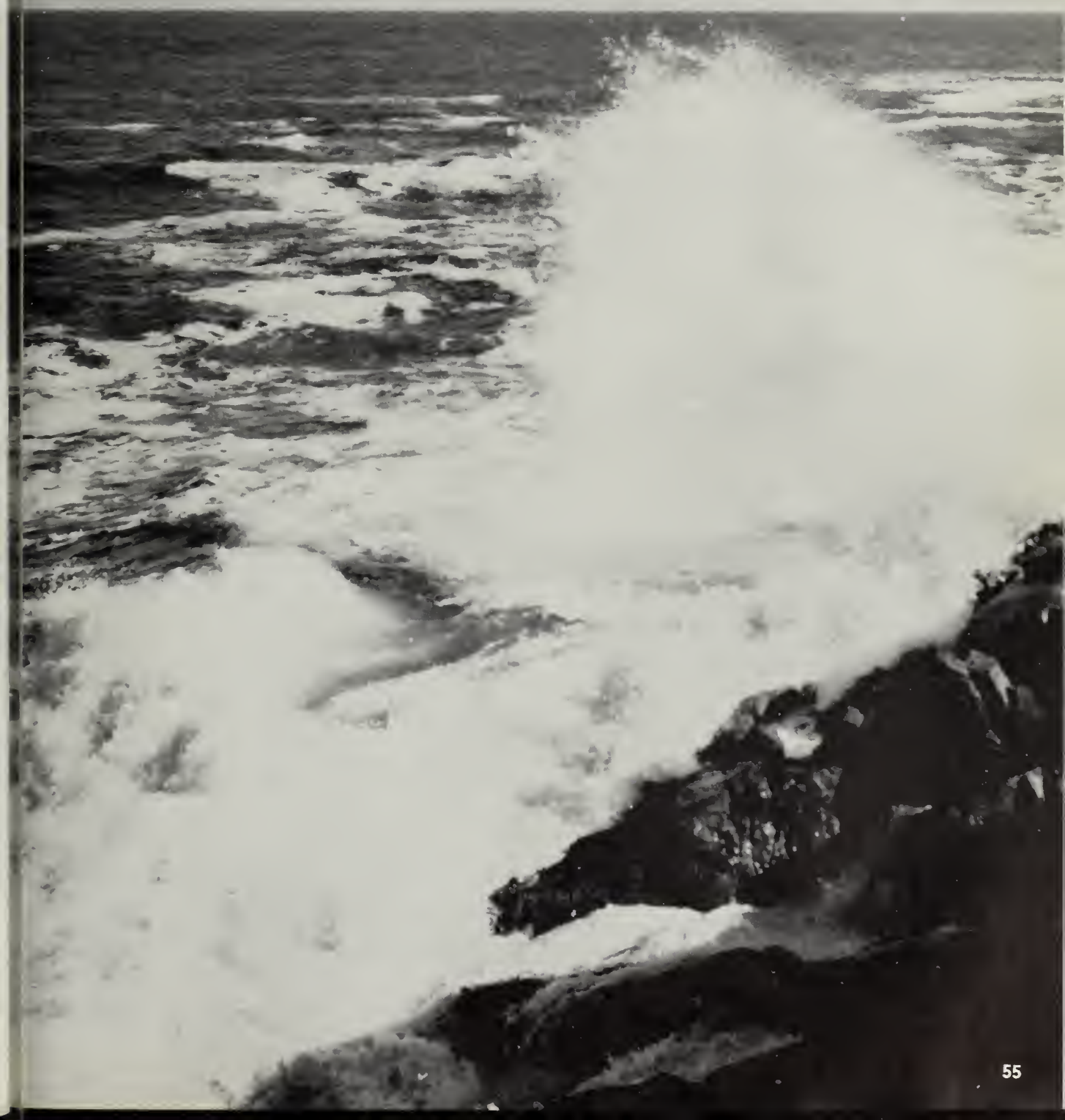

Jean Macdonald, Judy Wilmore, Pat Hevey, Linda Ferreira, Diane Williams, Margie Pratt, Ann Chatterton, Rose Sestito, Jane Vanderweil, captain.

Jane

Jean

Judy

Diane

VARSITY CHEERLEADERS

JUNIOR VARSITY CHEERLEADERS

K. Migliaccio, M. Shapiro, S. Knight, B. Donovan, R. Dolan, K. Norton, D. Sawchuck, S. McEwan, S. Wheelwright, B. Frates.

BATON TWIRLERS

C. Henn, K. Carey, C. Corcoran, J. Young, N. Orr, L. Hurley, K. Joyce.

KEITH MEGATHLIN

SCORES

We		*They*
6	North Easton	0
6	Holbrook	28
6	East Bridgewater	6
0	Dighton	28
10	West Bridgewater	8
8	Marshfield	30
8	Hanover	14
0	Hull	14

MAX SAVAGE

THOMAS CULLINEY

WILLIAM O'CONNELL

JOHN NORTON

BRUCE WILLIAMS, Captain

BERNARD MULCAHY

Football

ROBERT TILDEN

JOE REYNOLDS

CHARLES HENRY

ARTHUR POMPEO

HIGH SCHOOL TEAM

FIRST ROW: J. Oldfield, R. Follett, C. Hall, E. Young, G. Studley, P. Devin, L. Lincoln, A. Kaplan. SECOND ROW: A. Pompeo, M. Savage, R. Leonard, R. Dunn, K. Megathlin, W. O'Connell, R. Silvia, B. Williams, R. Scobie, R. Pope, A. Williams, P. McCarthy, R. Mulcahy. THIRD ROW: Coach Guiliano, S. Morris, F. Smith, K. Sargent, R. Ainslie, W. Bacigalupo, R. Jason, J. Lyons, W. Jeremiah, R. Feola, H. Jason, J. Norton, J. Scheuren, Coach Dorr. FOURTH ROW: J. Devin, R. Rose, R. Ferreira, D. Rucker, N. Savage, H. Reid, T. Culliney, M. Anderson, J. Reynolds, R. Tilden.

8th GRADE TEAM

FIRST ROW: T. Gogan, L. Huskins, W. Joyce, R. Jones, M. Stannard, T. McNeil, G. Hunt, N. Porta, R. Massa, D. Malley, J. Lyons, B. Macdonald. SECOND ROW: B. Keating, D. Macdonald, G. Casey, R. Laney, F. Loughran, R. Fisher, J. Lincoln, P. McIntyre, D. Dolan, H. Ward, T. Arcand.

7th GRADE TEAM

FIRST ROW: R. Okkerse, M. Williams, T. Wiles, G. Hastey, W. Harrington, R. Marree, A. Rose, G. Pratt, C. Dolan, P. Oldfield, L. Mulcahy, T. Davis, D. O'Connell, G. Brown, J. Recke, P. Harrington. SECOND ROW: J. Berens, G. Hastey, A. Roy, W. Malley, W. Poland, D. McCormack, B. Goodwin, D. Blair, T. Rucker, A. James, T. Ford. THIRD ROW: S. Jones, J. Martin, D. Harrold, T. Hunt, R. Jeremiah, P. Souther, H. Dunlap, R. Williams, R. Kingsland, W. McCarthy, K. Soule, T. Crosby, R. Devin.

FIELD HOCKEY

Judy Jones, Nancy Cooney, Elizabeth Cotton, Jean Macdonald, Linda Nicolle, Carolyn Pratt, Jane Young, Diane Corcoran, Gail Casady, Arlette Kress, Andrea Littlejohn, Sunny Eaton, Judy Wilmore, Dianne DiNicola.

J. V.'S

Joan Edmonds, Kathy Joyce, Lynn Carraher, Nancy Orr, Susan Rockwood, Lynne Rucker, Gerry Jones, Mary Jane Cotton, Andrea Murphy, Kathy Donovan, Joan Keating, Judy Taylor, Cynthia Donovan, Betty Donovan, Mary Ann Davis.

23

Varsity Squad

KNEELING: W. Jeremiah, J. Reynolds, J. Bready, B. Mulcahy, B. Williams, M. Savage, W. O'Connell. SECOND ROW: S. Wentworth, A. Kaplan, R. Dunn, Mr. DiGirolamo, C. Truesdell, R. Pope, P. McCarthy.

We		They	We		They
36	Hanover	49	46	Hanover	65
30	Avon	52	53	Avon	63
59	Scituate	90	48	Bridgewater	61
38	Norwell	66	52	Norwell	79
37	Marshfield	76	82	Hull	79
45	Duxbury	58	54	Duxbury	50
45	Holbrook	85	61	East Bridgewater	50
57	West Bridgewater	77	39	West Bridgewater	90
				Varsity 44	Faculty 38

Junior Varsity Team

J. Lyons, J. Oldfield, K. Sargent, J. McAuliffe, S. Towle, W. Watson, N. Savage, J. Dunlap, R. Ainslie, R. Jason, J. Scheuren.

Basketball

Nancy Cooney, Sunny Eaton, Janet Sands, Jane Andrews, Carolyn Blossom, Jane Vanderweil, Carolyn Pratt, Diane Williams, Terri Meegan, Linda Ferreira, Kathy O'Connell, Marjorie Pratt, Kathy Carey.

J. V.'s

FIRST ROW: K. Joyce, C. Cavanagh, S. Edmonds, A. Littlejohn, R. A. Feola, K. Donovan, M. A. Davis, S. Mahoney. STANDING: B. Towle, D. Eaton, C. Laney, C. Figueiredo, C. Cooney, H. Lincoln, M. May, M. Kingsland, J. Golden, K. Crolius.

Band

FIRST ROW: R. Bates, L. Nicolle, J. Winsor, R. Fisher, K. Kristiansen, S. Humphreys, H. Fisher, C. Knight, C. Haynes, S. Knight. SECOND ROW: Mrs. Phipps, R. Laney, P. Dwyer, C. Pratt, N. Murphy, S. McEwan, W. Ainslie, C. Perry. THIRD ROW: D. MacDonald, P. Ward, R. Massa, R. Kingsland, B. Williams, D. Taylor, T. Ford, A. Whittemore.

Science Seminar Society

FIRST ROW: E. Eaton, K. Crolius, P. Winsor, D. Eaton, J. Sargent, J. Golden. SECOND ROW: Mr. Thompson, L. Kingsland, C. Knight, M. Knapp, M. Kingsland, D. Taylor, R. Fielding.

STUDENT COUNCIL

SEATED: M. Low. J. Macdonald. vice president; J. Young. secretary; K. Megathlin, president; D. Corcoran. treasurer; C. Churchill. SECOND ROW: P. Oldfield; R. Jeremiah; D. Dunn; T. Carraher; K. Donovan: S. McEwan: L. Mulcahy: Mr. Donahue, advisor. THIRD ROW: J. Sargent: G. Casady: M. Knapp; D. Mulrenin; R. Dunn; E. Eaton; B. Sencabaugh.

PRESS CLUB

SEATED: D. Mulrenin; L. Nicolle; J. Macdonald; J. Bready, editor; J. Andrews, assistant editor; J. Vanderweil; T. Meegan; P. Lawrence. SECOND ROW: D. Fessler; P. Buckley; C. Knight; S. Tousley: C. Churchill; S. Flint; K. Donovan; H. Galvin; S. Nicolle; L. Huskins; Mr. Raccuia, advisor. THIRD ROW: M. Ford; A. Littlejohn; K. Norton; C. Casady; P. Moriarty; C. Robinson; B. Donovan; A. Murphy; T. Ford.

Mixed Chorus

FIRST ROW: M. Pratt, S. Knight, A. Murphy, T. Meegan, C. Haynes, L. Nicolle, J. Winsor, J. Trayers, J. Wilmore, L. Ferreira, V. Dunlap. SECOND ROW: Mrs. Phipps, M. J. Cotton, E. Pratt, N. Infusino, C. McLaughlin, R. Chiasson, H. Reed, A. Chatterton, C. Knight, B. DelSasso, P. Hevey, J. Sargent. THIRD ROW: K. Megathlin, J. Cogill, J. Jones, N. Murphy, C. Blossom, M. Lincoln, E. Eaton, M. A. Davis, P. Dwyer, C. Laney, S. Studley, S. Tufts, C. Pratt, E. Cotton, S. McEwan, C. Ferreira. FOURTH ROW: R. MacNeill, A. Gulla, R. Rose, R. Mulcahy, R. Duggan, P. Walton, D. Mulrenin, B. Williams, F. Dunbar, R. Leonard, R. McGoodwin, R. Fielding, L. Kingsland.

Glee Club

FIRST ROW: C. McLaughlin, R. Chiasson, H. Reed, A. Chatterton, C. Knight, N. Infusino, P. Hevey, B. DelSasso, L. Nicolle, J. Wilmore. SECOND ROW: Mrs. Phipps, S. Stover, V. Dunlap, H. Lincoln, M. Ainslie, R. Grassie, L. Ferreira, M. A. Davis, N. Murphy, A. Murphy, M. B. Howkins, J. Cogill. THIRD ROW: C. Haynes, M. May, A. Nisula, C. Laney, K. Keefe, S. McEwan, J. Jones, M. Pratt, C. Blossom, P. Dwyer, J. Trayers, C. Pratt, E. Cotton.

Club Lafayette

FIRST ROW: H. Lincoln, S. Edmonds, K. Joyce, M. Kingsland, secretary, E. Cotton, president, G. Casady, vice-president, M. Ford, treasurer, N. Cooney, G. Carmody. SECOND ROW: M. A. Davis, E. Donovan, G. Jones, K. Donovan, P. Barberi, G. Reed, M. MacKay, E. Eaton, M. Knapp, A. Crosby, A. Kress. THIRD ROW: S. Cleaves, A. Nisula, L. Shea, F. Dunbar, J. Reynolds, L. Kingsland, R. Fielding, J. Trayers, D. Sawchuck, S. Wheelwright, J. Jones.

Club Mayazeteca

C. Blossom, D. Williams, R. Scobie, treasurer, C. Truesdell, vice-president, N. Haroutunian, president, J. Wilmore. SECOND ROW: K. O'Connell, secretary, P. Hevey, C. Mulcahy, J. Costello, S. Tufts, Miss Reed. THIRD ROW: C. Henn, S. Pratt, R. Jason, W. Cashin, A. Gulla, J. Trayers.

Bar Bell Club

FIRST ROW: D. Scott, R. Donovan, P. Collins, K. O'Connell. SECOND ROW: L. Bates, Mr. Dorr, E. Young.

Audio-Visual Club

SEATED: J. Lyons, J. McAuliffe. STANDING: Mr. Giuliano, J. Keefe.

Future Teachers' Club

FIRST ROW: J. Jones, C. Blossom, G. Reed, L. Ferreira, D. Sawchuck, S. McEwan, W. Mahon. SECOND ROW: J. Keating, P. Winsor, K. Donovan, C. Pratt, C. Cavanagh, T. Carraher, R. A. Feola.

Foreign Foods Club

FIRST ROW: L. Nicolle, J. Trayers, D. Williams, G. Casady, E. Cotton, J. Vanderweil, M. Ford. SECOND ROW: Miss McElhinney, C. Blossom, L. Ferreira, S. Studley, N. Haroutunian, J. Wilmore, J. Andrews. THIRD ROW: C. Pratt, C. Haynes, D. Kelley, M. Lincoln.

Marshals

SEATED: D. Corcoran, M. Kingsland, R. Scobie, J. Reynolds, J. Winsor, L. Ferreira. STANDING: R. Mulcahy, J. Norton, K. Megathlin, B. Williams, captain, J. Bready, Mr. Wunschel, L. Kingsland, M. Savage, D. Mulrenin, E. Wiggins.

High School Math Club

FIRST ROW: S. Cleaves, M. MacKay, J. Oldfield, D. Smith, G. Reed, N. Murphy. SECOND ROW: T. Knoy, J. Young, E. Eaton, M. B. Howkins, M. J. Cotton, D. Corcoran, R. Fielding, D. Harrington, Mr. Giuliano. THIRD ROW: J. Kane, J. McAuliffe, P. Walton, W. Cashin, W. Jeremiah.

Junior High Math Club

FIRST ROW: M. Chiasson, L. Hassan, P. Whisnand, J. Knapp, J. Jordon, M. Casey, K. Murphy, B. Collins. SECOND ROW: Mr. DiGirolamo, A. James, D. Matteson, T. Gogan, C. Dolan, J. Wheeler, Mr. Dunn. THIRD ROW: J. Grinnell, B. Goodwin, D. Blair, A. Roy, D. Massa, P. Oldfield, R. Jeremiah.

Library Club

FIRST ROW: M. Chiasson. J. O'Quin. L. Young. D. Rose. R. Troy. K. Murphy. A. Wetzler. SECOND ROW: Mrs. Dwinnells. P. Whisnand. E. Galvin. P. McLellan, J. Sencabaugh. E. Logan. THIRD ROW: D. Fessler. B. Howard. A. James. L. Huskins. S. Jones. P. Oldfield.

News Club

FIRST ROW: K. Migliaccio. D. Buckley. R. Jeremiah. K. Norton. W. Vanderweil. B. Frates. SECOND ROW: Mr. Sheehan. N. Geary. C. Hall. L. Hassan. G. Laugelle. S. McLean. P. Harrington.

Senior Art Club

FIRST ROW: D. Eaton, K. Crolius, J. Golden, C. Cooney, S. Bentley. SECOND ROW: P. Walton, C. Corcoran, A. Kress, S. Mahoney, G. Reed, Mr. Lucas.

Junior Art Club

FIRST ROW: D. Malley, G. Keating, P. Mahon, R. Jones, B. Macdonald, B. Howard, D. Smullen, D. Massa. SECOND ROW: W. Joyce, J. Morgan, C. Cooney, B. Bentley, R. Troy, M. O'Keefe, A. Wheeler, D. O'Connell. THIRD ROW: J. Sencabaugh, K. MacIsaacs, D. Dunn, B. Brewer, D. Gottesman, J. Reynolds, L. Reynolds, M. Oliver, L. Studley, K. Recke. FOURTH ROW: L. Huskins, H. Dunlap, R. Racette, D. Fesler, F. Loughran, A. Roy.

Senior Awards

PATRICIA DWYER
Westinghouse and National Merit

PAUL MORIARTY
Student Government Representative

MARY FORD
Homemaker of Tomorrow

GAIL CASADY
D.A.R. Representative

BRUCE WILLIAMS
Harvard Book

LINDA FERREIRA
Girls' State Representative

JAMES BREADY
Bausch and Lomb
Science Award

BRUCE WILLIAMS
Rotary Club
Football Trophy

JAMES YOUNG
First Prize,
1960 Science Fair

48

JANITOR

H, G, W.

B, J. MACDONALD

L. STOKLE

D. DUNBAR

C. BLOOM

C. HAINES

WILLIAMS

C. FRAZER

J. VANDERVEER

D. MILLER

CARTER

WILLIAMS

J. HUNTER

J. MOSER

E. MELLEY

J. KING

J. ANDREWS

R. HUGHES

J. HAWKINS

R. O'BRIEN

R. DYER

M. LEWIS

L. FERREIRA

C. & N. FORD

G. CASSIDY

S. TUPI

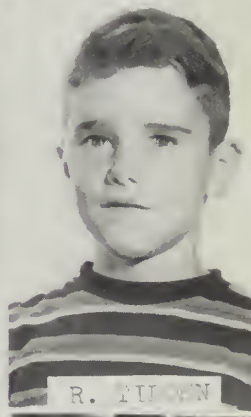

R. TUCKER

E. COTTON

PATRONS

Mr. and Mrs. Irving C. Blossom
Mr. and Mrs. John N. Bready
Mr. and Mrs. James S. Carmody
Mr. and Mrs. Clyde S. Casady
Mr. and Mrs. William K. Cashin
Mr. and Mrs. Daniel C. Cotton
Mr. and Mrs. Bernard A. Dwyer
Mr. and Mrs. Stephen S. Haynes
Mr. and Mrs. Frank Infusino
Mr. and Mrs. Donald L. Kelley
Mr. and Mrs. Karl Kristiansen
Mr. and Mrs. Roy C. Macdonald
Mr. and Mrs. Norman F. Megathlin
Mrs. Mary Migliaccio
Dr. and Mrs. James E. Moriarty
Mr. and Mrs. John D. Mulcahy
Mr. and Mrs. Dudley J. Mulrenin Jr.
Mr. and Mrs. Arthur F. Nicolle
Mr. and Mrs. Arthur Pompeo
Mr. and Mrs. Carroll D. Pratt
Mr. and Mrs. R. Leslie Reed
Mr. and Mrs. Richard C. Reynolds
Mr. and Mrs. LeRoy C. Studley
Mr. and Mrs. Walter Tufts Jr.
Mr. and Mrs. Raimund Vanderweil
Mr. and Mrs. Thomas C. Williams
Mr. and Mrs. Paul Winsor
Mr. and Mrs. James Young

Hingham Book House
Hingham Laundry
I's Beauty Shoppe
Duffley's Service Station
Limont & Son

Wilfred Academy

OF

Modern Hairstyling and Beauty Culture

492 Boylston Street ~ Boston, Massachusetts

Telephone Ke 6-0880 ~ Henry W. Behns, Pres.

SARAH LAWRENCE
BEAUTY SALON
56 South Main Street
COHASSET, MASSACHUSETTS
Tel. EV-3-1710

Compliments of
CENTRAL MARKET
COHASSET
EV-3-0055 EV-3-0155

ROCKLAND TRUST COMPANY

"The South Shore's Bank"

Now Serving you with Seven Convenient
South Shore Offices

ROCKLAND—SCITUATE—HULL
COHASSET—MARSHFIELD
HANSON—HANOVER

Member of Federal Deposit Insurance Corp.

Linden 5-0215 0275
EVergreen 3-1920
SOUTH SHORE
PRINTERS, INC.
Letterpress — Offset
Thermography
777 Country Way
NORTH SCITUATE, MASS.

Compliments of
SCITUATE
CLEANSERS

IRVING C. BLOSSOM
Painter and Paper Hanger
EV 3-0316

A
FRIEND

JASON'S COLOR CENTRE

Authorized Dealer for
Dutch Boy and Ox-Line Paints
Full Line Grumbacher Art Supplies
Custom Picture Framing
GEORGE S. JASON
Depot Court Cohasset Ev 3-0227

Compliments of

BAKER'S

FIVE AND TEN

Everything From 5c - 1.00

29 MAIN ST. HINGHAM

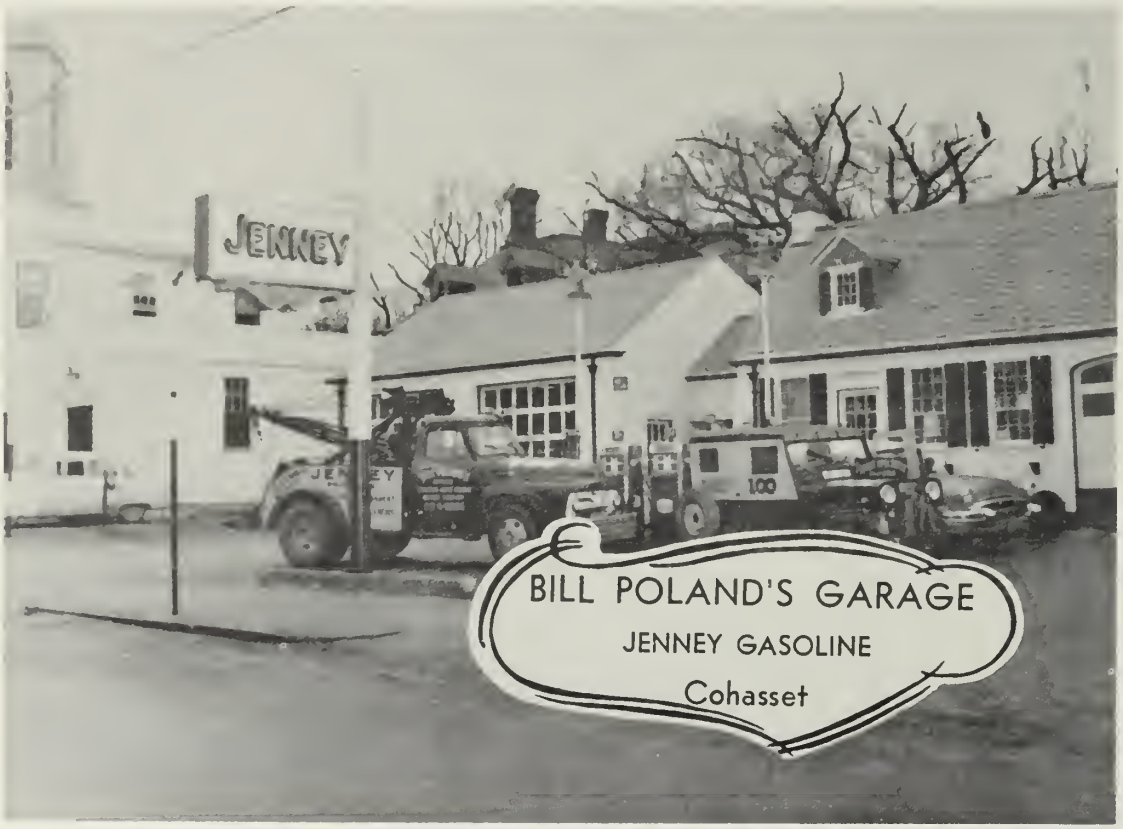

Compliments of

SIMEONE'S

EVERGREEN 3-0215

EDgewood 9-7827

DIAMOND C

Western Dress and Work Clothing
Boots and Leather Goods
Saddlery

Come To Us For All Your Needs

851 EAST ST.

On Rt. 106 EAST MANSFIELD, MASS.

CAREERS WITH ADVENTURE
Kennedy Antennas in Greenland

D. S. KENNEDY & CO.
COHASSET, MASS.

Compliments of
COHASSET NEWS STORE

RUTH'S SHOPPE
RUTH R. SIMEONE
25 South Main Street
COHASSET

Congratulations to the
Class of 1960
From
CORA CHANDLER'S
BOSTON AND COHASSET
Foundations and Lingerie

Compliments of
THE HARBOR BOOK STORE

78 Front St.
Scituate
LI 5-0653

111 Ripley Rd.
Cohasset
EV 3-0363

"If We Don't Have What You Want
We'll Surely Try to Get It."

Compliments of
SIDNEY GATES
& SONS
29 So. Main Street
The Family Outfitter

Best Wishes
to the
Class of 1960
EV 3-9623
FRED'S
SUNOCO SERVICE
151 South Main St. Cohasset, Mass.

THE COFFEE SHOP
"The Best Coffee in Town"
17 SOUTH MAIN STREET EV 3-0101
BILL STACK, Proprietor

COHASSET MOTORS
HOWARD J. SCHRAMM
55 South Main Street, Cohasset
"Your Friendly Ford Dealer"

Compliments of
TOWLE ELECTRIC CO., INC.
5 Brook St. Cohasset
Electrical Contractors
Ev 3-0036
Established 1921
"Where you got the General
Electric refrigerator."

PETERSEN'S REAL ESTATE OFFICE
Oldest Established Real Estate Office
on the South Shore
TEL. EVERGREEN 3-1900
A. FREDERICK PETERSEN and E. LAWRENCE PARKER, JR.
Insurance—Mortgages—Appraisals

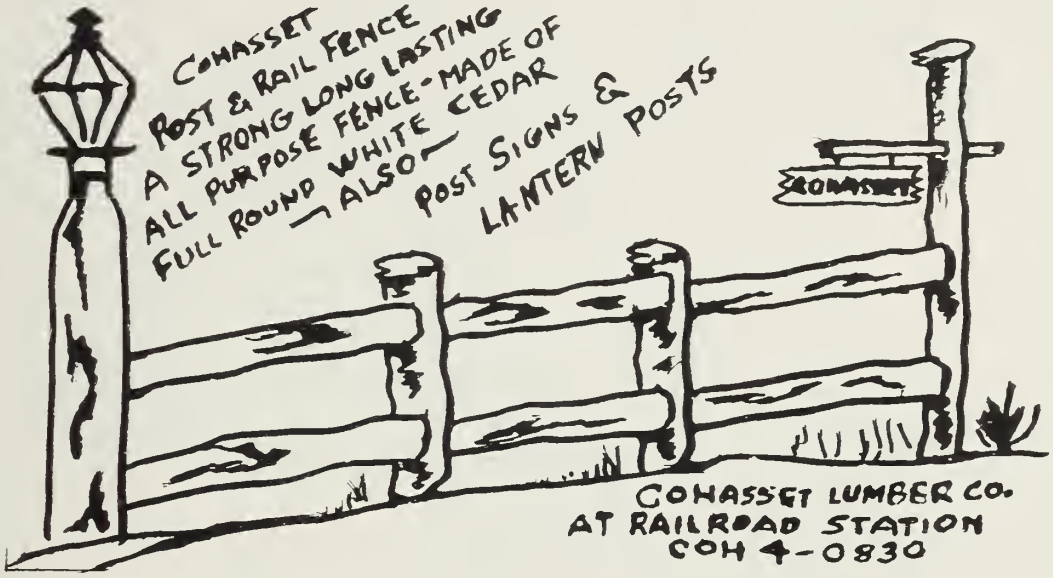

Compliments of
COHASSET HARDWARE COMPANY
Cohasset
EV 3-0185

Stop at
COHASSET RESTAURANT
for
Hood's Milk and Cream
Ward's—Bond—Hathaway
Kasanof's Bread
or a Home Cooked Meal
EV 3-0880

THAYER McNEIL
COHASSET
BOSTON AND WELLESLEY
Stage Coach Way
Fine Shoes

Compliments of
COHASSET CLEANSERS
Try Us Compare Us
EV 3-0751

MONA FRIEL

Hair Stylist

Five Stage Coach Way

Cohasset, Mass.
Evergreen 3-1490
AIR CONDITIONED

Compliments of

WALSH & PACKARD INC.

31 Main St.
HINGHAM, MASS.
RI 9-1447

MIRROR PUBLICATIONS

PUBLISHERS OF
The South Shore Mirror
The Hingham Mirror
and The Hull-News Mirror

777 Country Way, North Scituate, Mass.
LInden 5-0275 0215 EVergreen 3-1920

Compliments of
SMITH APPLIANCE SERVICE
405 Route 3A
Cohasset, Mass.

HINGHAM SEWING CENTER
Cottons, Woolens
105 South Street
HINGHAM, MASS.
Tel. RI 9-4144

FOSTER'S SHOES of Hingham
RI 9-2260
"The Family Shoe Store of the South Shore for Proper Fitting"

COHASSET Colonial Pharmacy
RALPH HARRISON B. S.
Reg. Pharmacist and
Member of A. Ph. A.
1 South Main Street
Cohasset, Mass.
EVergreen 3-0100

Health, Happiness, and Prosperity
to the Class of 1960

JOHN DOHERTY'S
SCITUATE CABINS

Compliments of
BROOKS PHARMACY
North Scituate
LI 5-1020

Lovell
FLORIST
HINGHAM-MASS
86 SOUTH ST. RI 9-0335

5 South Main St.
Cohasset
EV 3-0420 EV 3-0892

For Complete
REAL ESTATE SERVICE
Anywhere
on the South Shore
Call
ELEANOR COLLINS
—and Associates—
Realtors

Compliments of
NORTHEAST TV
130 Front Street
SCITUATE HARBOR
Tel. LInden 5-1518

COLONIAL GRILL
116 North St.
HINGHAM

THE FRUIT SPOT

Fresh Fruit and
Vegetables Daily

85 FRONT ST. SCITUATE HARBOR

TEL. LI 5-1380

Arthur Basler and Arthur Montanari

Compliments of

THE

HINGHAM JOURNAL

FRANK H. MacLEAN, Editor

YE OLDE

MILLE GRILLE

Fine Foods

8 North Street Hingham, Mass.

RI 9-0946

HARBOR CLEANSERS

91 Front St.

Scituate Harbor, Mass.

TEL. LI 5-0989

ARCHIE AMIOT, Proprietor

EVergreen 3-1661

WESTON & KENNEDY CO.

Concrete Block
Masonry Supplies

ROUTE 3A, CUSHING WAY

Cohasset, Mass.

Compliments of

COHASSET COLONIALS

by

HAGGERTY

Compliments of

HINGHAM CAMERA SHOP

HINGHAM

BUSINESS MACHINE CO.

Office Supplies and Equipment
Sales, Rentals, Repairs, Cash
Registers, Typewriters
Adding Machines

84 North St.

HINGHAM, MASS. RI 9-1801

Elizabeth Bristol
Cohasset

Sportswear — Children's Corner
62 SO. MAIN ST. — TELEPHONE EV-3 0789

Compliments of
BAILEY'S DELICATESSEN
WARREN S. PRATT, Prop.
101 Ripley Road Ev 3-9685

WILLIAMS BROS.
Chief Justice Cushing Highway
COHASSET

BEST WISHES TO THE
CLASS OF 1961
From the
CLASS OF 1960

THE SEA HORSE
At the Cove
COHASSET

J. A. ROWE
DEPARTMENT STORE
94-96 South Street
HINGHAM — NEXT TO POST OFFICE

L.P. Carpenter
INTERIOR DECORATORS
TELEPHONE LI-5 0988
333 GANNET RD. N. SCITUATE

Cowdrey Gifts and Decorations Route 3A

LAZY CORRAL

WESTERN WEAR
SADDLERY
SQUARE DANCE APPAREL

Chief Justice Cushing Way
Route 3A, Cohasset, Mass.

EV 3-1870
D. B. DAMON

Compliments of

MR. AND MRS. R. LESLIE REED

TAYLOR PUBLISHING COMPANY
The World's Best Yearbooks Are Taylor made

TAYLOR-MADE
TEXTBOOKS
DALLAS